

## .80 Acres Residential Lot

1450 46th Ave  
Vero Beach, FL 32960

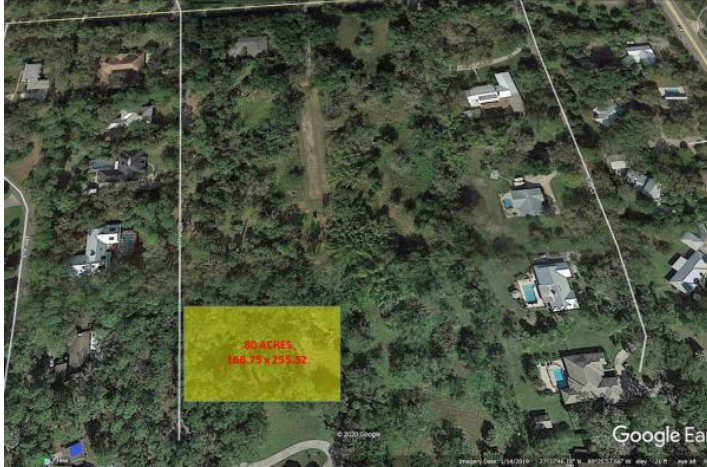

|   |                                  |
|---|----------------------------------|
| <b>Status:</b> Sold                     | <b>Square Footage:</b> 34,848    |
| <b>Price:</b> \$230,000.00              | <b>Lot Size:</b> 166.75 x 255.52 |
| <b>MLS Number:</b> 232298               | <b>Type of Electric:</b> FPL     |
| <b>Type:</b> Residential / Agricultural | <b>Zoning Type:</b> R-2          |

This is the last lot on 46th Ave. The lot is in (Doctors Row) area off of 16th Street. The Lot is 166.75' X 255.52'. All the storm-water drainage installed. All the utilities are under ground. No HOA

### View Property Online

<https://properties.millscommercial.net/property/201>

### Mills Commercial Real Estate Group, LLC

Phone: 772-562-0018  
[bmills@millscommercial.net](mailto:bmills@millscommercial.net)  
[www.millscommercial.net](http://www.millscommercial.net)

The accuracy of all information, regardless of source, including but not limited to square footages and lot sizes, is deemed reliable but is not guaranteed and should be independently verified through personal inspection and/or with the appropriate professionals. The information at this site is provided solely for informational purposes and does not constitute an offer to sell, rent, or advertise real estate outside the state in which the owner of the site is licensed. The owner is not making any warranties or representations concerning any of these properties including their availability. Information at this site is deemed reliable but not guaranteed and should be independently verified.